

## EPI Builder Revoke Process:

### Step 1: Open EPI Builder Client License Manager

NOTE: If using Windows 7 OS, please make sure to run the Client License Manager as an Administrator.

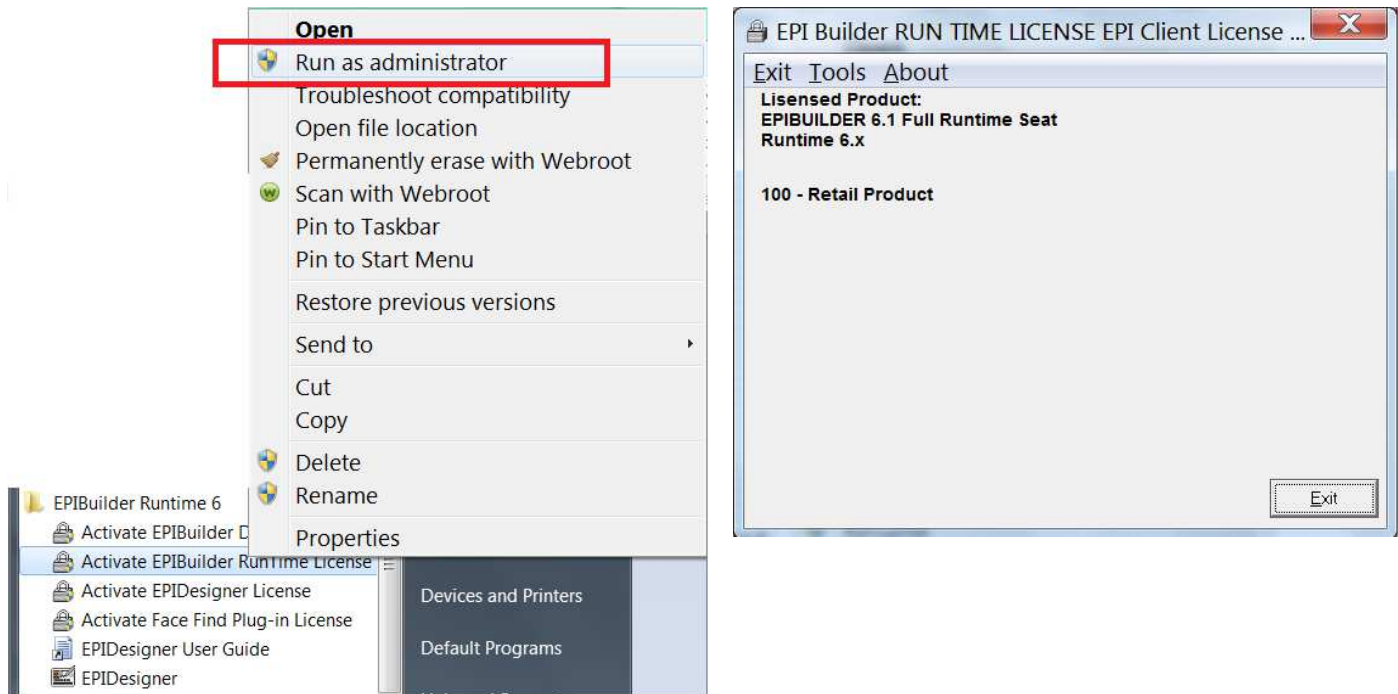

### Step 2: Select "Tools", "Revoke License" and then "OK" once License Revocation window appears

NOTE: Save all s/n's for future reference

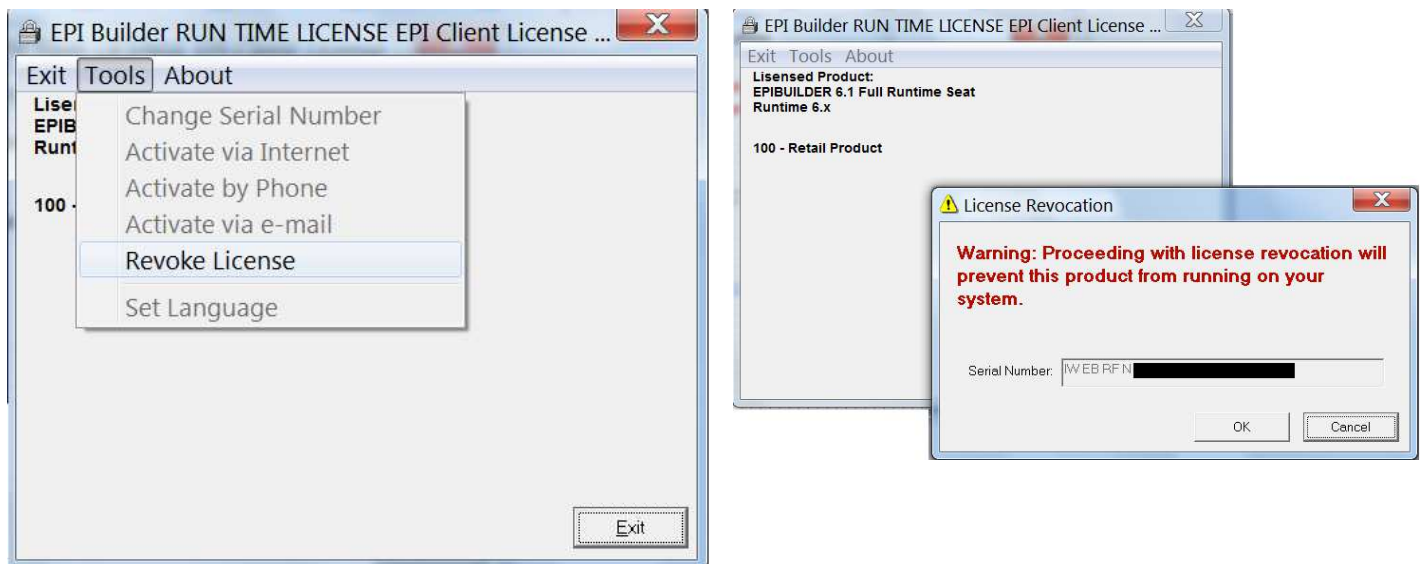

**Step 3:** Select “Automated via Internet” or “Revoke and Send confirmation by phone”

NOTE: Revoking via internet is recommended if available, otherwise manual request (Revoke Codes) can be sent via phone or email.

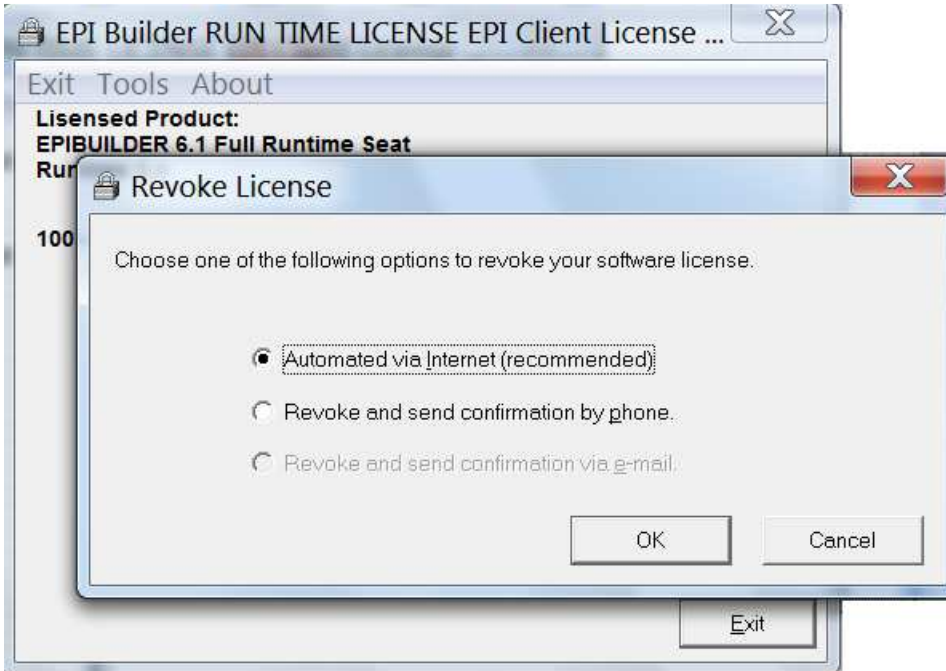

Selected “Automated via Internet”

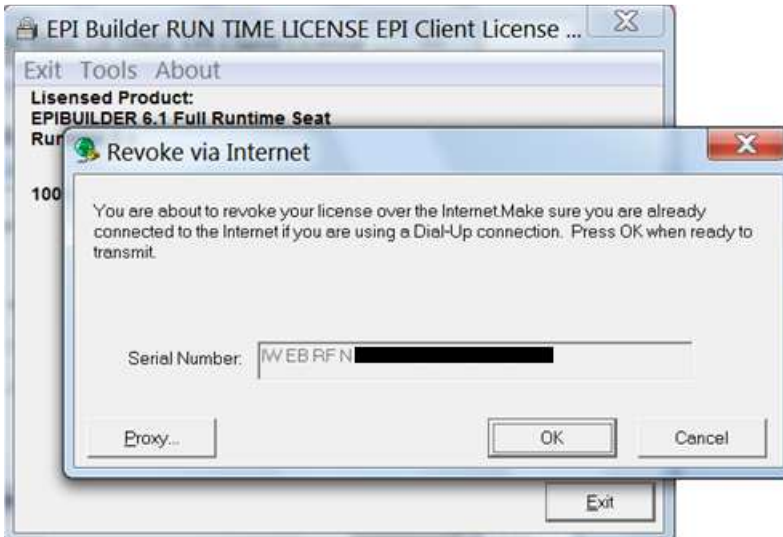

**Step 4:** Notification of successful revoke process is received

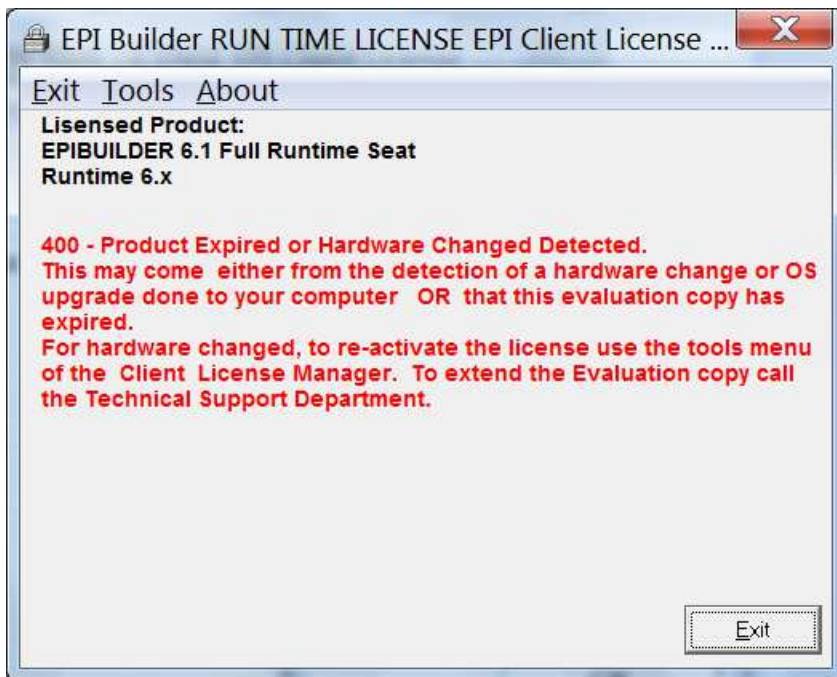
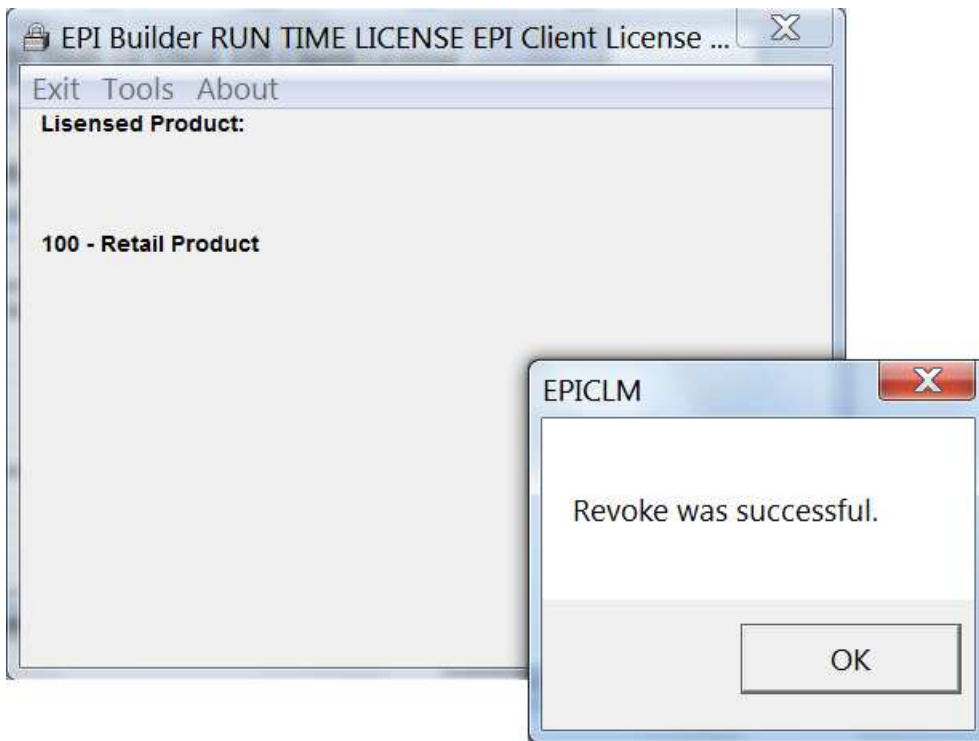

## EPI Builder Activation Process:

### Step 1: Open EPI Builder Client License Manager

NOTE: If using Windows 7 OS, please make sure to run the Client License Manager as an Administrator.

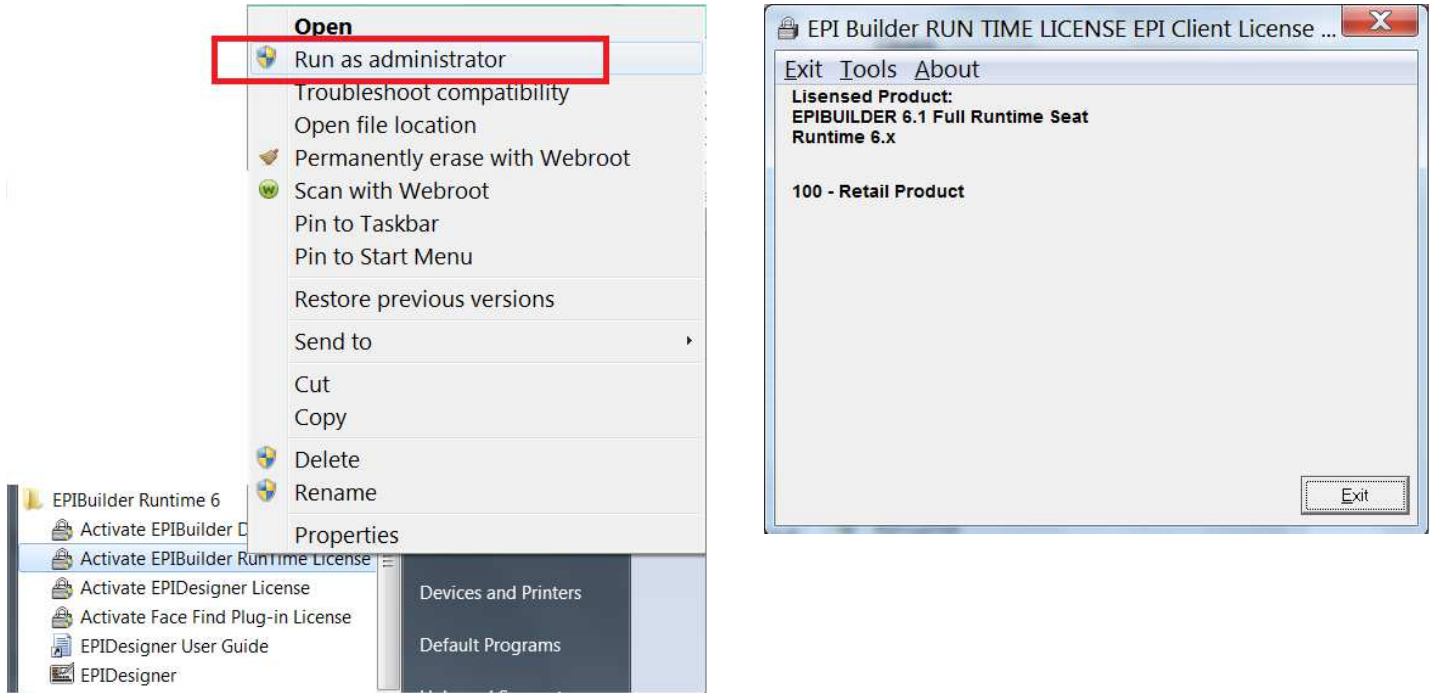

### Step 2: Select “Tools”, “Activate via Internet” or “Activate by Phone” and then “OK” once *Product Activation via Internet* window appears

NOTE: Save all s/n's for future reference

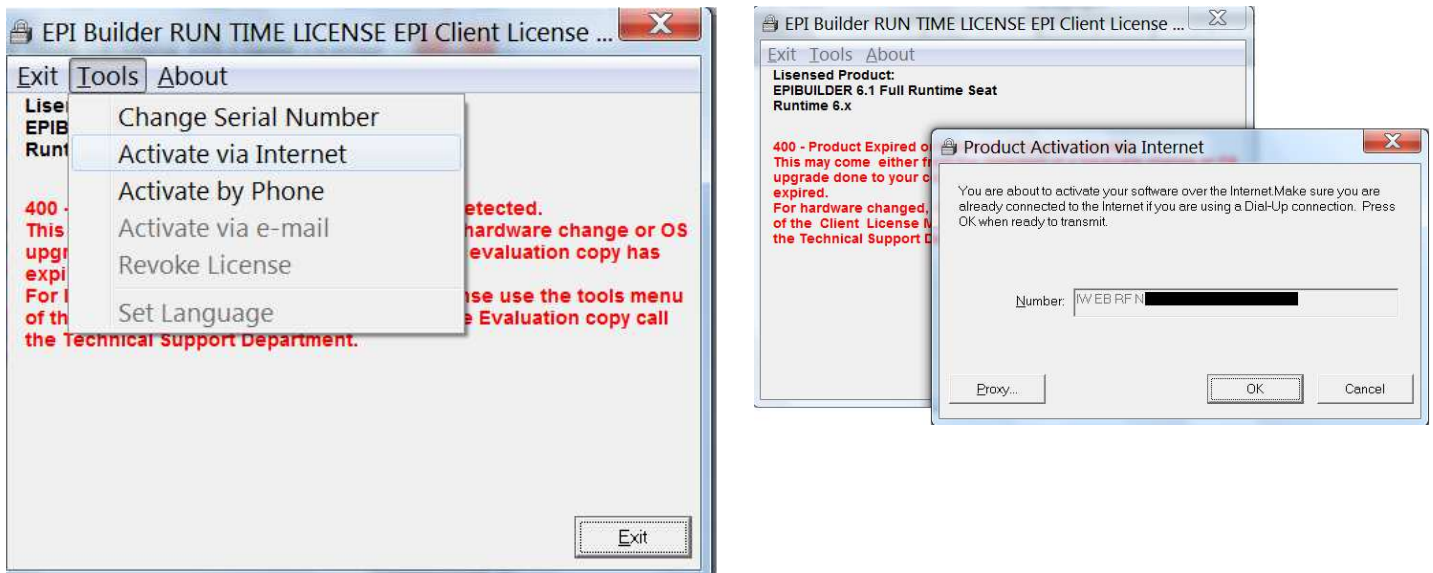

NOTE: If internet connectivity is not available, then select “Activate by Phone”. You will need to email or phone in the activation code to IWS for manual activation.

**Step 3:** Notification of successful activation process is received

