



## Multi-Biometric Capture Solution for Law Enforcement



### Cloud Based Capture Solution for Up To 16 Biometric Modalities

QuickCapture is a multimodal biometric capture solution that dynamically adapts to your agency's use case. Collect up to 16 biometric modalities (face, finger, slap, etc.) using your existing hardware or upgrade to the latest version. The software is easily customizable to your data dictionary and workflows for various city, state, and federal charge codes. Input biographic data as well as SMT information at booking.



#### Storage

All records are stored in NIST-certified EBTS files (among other formats), compliant up to version 10.

#### Transaction Manager

Save, import, or export transactions. Display most recent transactions along with type, creation date, and status.

#### Configuration

Adjust the order for capturing modalities. Modify workflow for creating and naming EBTS files.

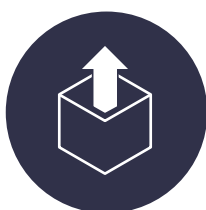

#### Out-of-the-Box Ease

Utilize any biometric capture hardware.

Support for 20+ different manufacturers' hardware.

50+ biometric plugins.

Input biographic data, SMT at the time of booking.



#### Easy Security

QuickCapture uses windows-based groups and Active Directory permissions, so the same security levels you use for the rest of the office can be applied on your capture station. When a user logs in, they are automatically granted access only to the components they should have access to, with no username or password to remember.

# QuickCapture Benefits & Integrations

Easy interface for efficient bookings

## INTEGRATIONS CURRENTLY IN USE



### Face

Sony EVID70 / EVID80  
 Canon EOS camera T6, T5i, T3i, and more  
 Webcams: Logitech, Microsoft, Lenovo, Sony, Philips

### Iris

Iris ID iCAM T10, TD 100, R100, ICAM 7000  
 IrisShield Iris/Face Scanner M2121, CX3-UVC

### Fingerprint

CrossMatch LSCAN Guardian  
 CrossMatchUSB Verifier  
 Fujitsu PalmSecure Scanner  
 Green Bit Livescan  
 DactyScan84c, DactyScan26  
 SecuGen Fingerprint Scanner  
 SecuGen Hamster IV  
 Lumidigm Fingerprint Reader V302  
 IBScanUltimate Fingerprint Scanner Five-O

### Signature

Topaz SigPlus, TL-L460-HSB-R,  
 TL-LBK766SE-BHSB-R  
 Epad-Ink Signature Scanner, VP9600

### Documents

3M Document Scanner, AT9000  
 AssureTec i-Dentify Document Scanner

### Don't see your hardware listed here?

Contact us with your hardware specifications for a review of your technology stack and recommended module setup.

## QUICKCAPTURE CONFIGURATION

**QuickConfig Configuration** allows you to alter the order in which items are captured (modality sequencing), capture device designations for all peripheral devices and modify the workflow associated with creating and naming EBTS files. This added flexibility allows you to conform the system to the devices and workflow required by your agency.

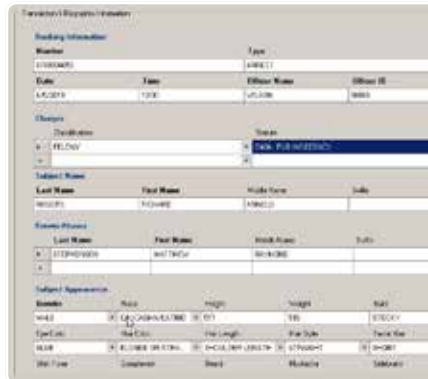

**Biographical Information**

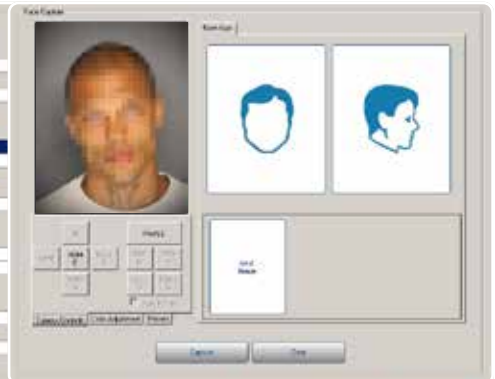

**Face**



**Palm**



**Fingerprint**

(Not shown here: Iris & SMT)

## For More Information

Please visit [iwsinc.com](http://iwsinc.com) or call **(858) 673-8600**

**John Zetterberg** – Director of Sales: Government and Law Enforcement

[jjzetterberg@iwsinc.com](mailto:jjzetterberg@iwsinc.com) • (858) 673-8600 x393 direct • (858) 774-6018 mobile



ImageWare Systems, Inc. provides end-to-end digital identity proofing, authentication and management solutions as a cloud SaaS and on premises. The company's Digital Identity Platform provides customers and partners with access to its patented technology for ultra-scalable and anonymous biometrics using nearly any vendors' biometrics. IWS solves the problem that is responsible for over 80% of corporate data breaches by replacing or strengthening passwords with your choice of biometrics and other multi-factor authentication methods providing the highest level of user assurance, security and user convenience. ImageWare Systems, Inc. is headquartered in San Diego California, with offices in Oregon, Canada, Mexico, and Japan. ImageWare and GoVerifyID are registered trademarks of ImageWare Systems, Inc. Other trademarks are owned by their respective vendors. Learn more at [iwsinc.com](http://iwsinc.com).